

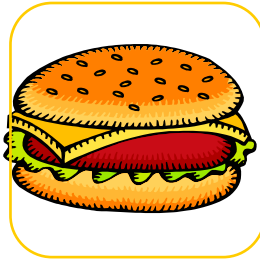

Parents For Community Living (PCL) 16th annual family picnic

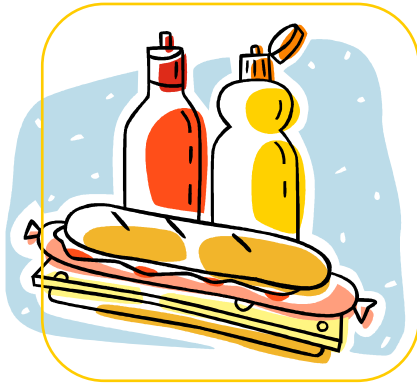

RAIN OR SHINE!
Date: Wed., August 19th

Time: 4:30—8:00 PM
(Dinner will start at 5:15 pm)

**Please RSVP how many will attend
by Aug. 12th. to
Anna at 519-742-5849 or annak@pclkw.org**

Hamburgers, hotdogs, salad buffet and drinks provided.
Free for children under 12.
All Others—\$5

Families of PCL residents, Board Members and their families, as well as all those who are associated with PCL are encouraged to take this opportunity to join the PCL family in some fun and fellowship.

SAME GREAT LOCATION

Moose Lodge, 655 Wabanaki Dr., Kitchener

Parking and Entrance are at the rear. Wheelchair accessible at the front.

Directions: If you are coming from Courtland Ave., Kitchener, turn right on Manitou Dr., left on Wabanaki. Moose Lodge is on your right.

If you are coming from Fairway Road, Kitchener and hwy 8, turn left on Wilson Ave., right on Wabanaki. Moose Lodge is on your left.

Or .. If you continue on Fairway Rd to Manitou, turn left on Manitou and left again on Wabanaki. Moose Lodge is on you right.